Asian Longhorned Beetle and its SE US Lookalikes

Center for Invasive Species and Ecosystem Health
UNIVERSITY OF GEORGIA

GEORGIA FORESTRY COMMISSION

CLEMSON COOPERATIVE EXTENSION

GDA GEORGIA DEPARTMENT OF AGRICULTURE

USDA

Whitney Cranshaw, Colorado State University, Bugwood.org

1.0-1.75 in. body

Eyed click beetle
Alaus oculatus

Large eye spots

Joseph Benzel, Colorado State University, Bugwood.org

0.75-1.25 in. body

Northeastern pine sawyer
Monochamus notatus

Brown body color

Joseph Benzel, Colorado State University, Bugwood.org

1.0-1.25 in. body

Carolina pine sawyer
Monochamus carolinensis

Brown body color

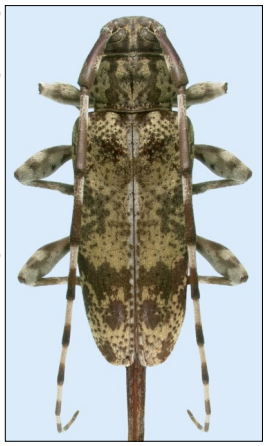

Natasha Wright, Cook's Pest Control, Bugwood.org

0.3-.66 in. body

Flat-faced longhorn
Graphisurus fasciatus

Brown body color

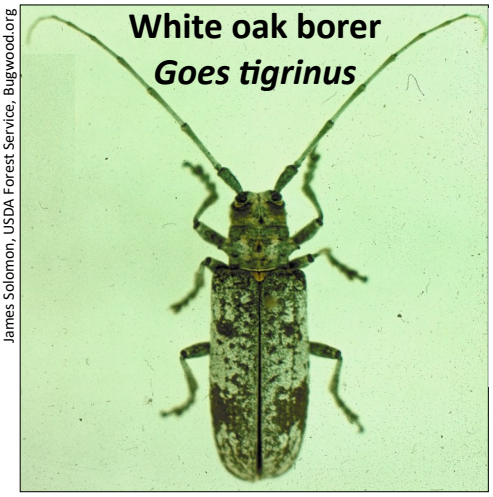

James Solomon, USDA Forest Service, Bugwood.org

White oak borer
Goes tigrinus

0.75-1.25 in. body

Brown body color

Natasha Wright, Cook's Pest Control, Bugwood.org

1.0-1.25 in. body

Southern pine sawyer
Monochamus titillator

Brown body color

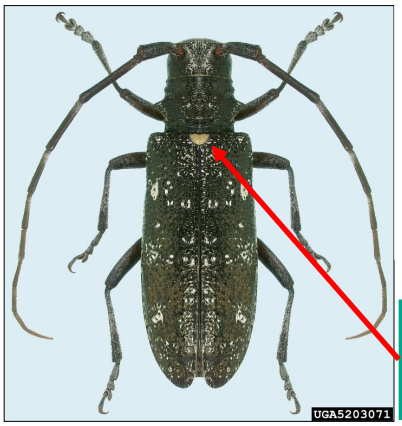

Natasha Wright, Cook's Pest Control, Bugwood.org

0.75-1 in. body

White scutellum

Whitespotted sawyer
Monochamus scutellatus

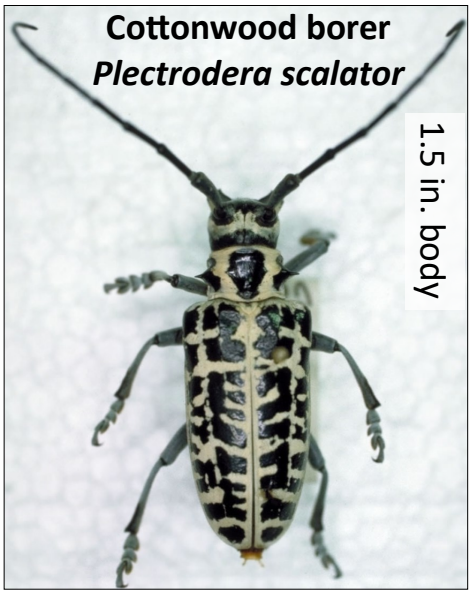

Robert J. Bauernfeind, Kansas State University, Bugwood.org

Cottonwood borer
Plectrodera scalator

1.5 in. body

More white than black

Asian longhorned beetle
Anoplophora glabripennis

Antenna banded black and white

Female antennae as long as body;
Male antennae much longer

Black scutellum

Body 0.75-1.5 in. long

Body glossy black with white spots

Feet have a bluish color

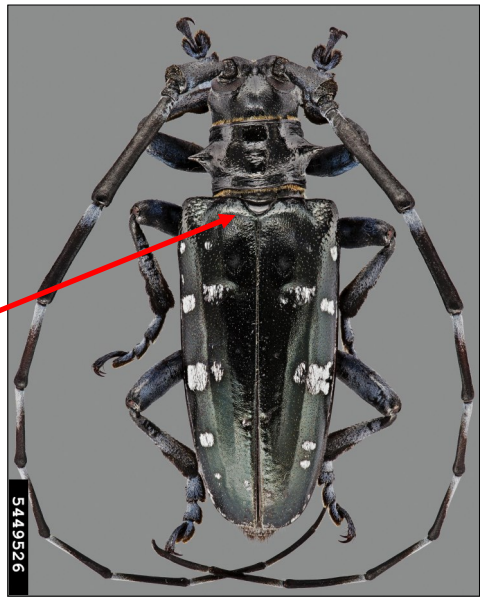

Steven Valley, ODA, Bugwood.org

July 2020

Lookalikes

Cottonwood borer—Plectrodera scalator

whitespotted pine sawyer—Monochamus scutellatus

Northeastern Pine Sawyer—Monochamus notatus

Eastern eyed click beetle - Alaus oculatus

Brown Prionid—Orthosoma brunneum

Longhorned Beetle - Graphisurus fasciatus

White oak borer—Goes tigrinus

Living-hickory Borer—Goes pulcher

Goes pulverulentus

Oak sapling borer—Goes tesselatus

Monochamus carolinensis

Southern Pine Sawyer—Monochamus titillator

Neoptychodes trilineatus